

RASG Payroll Management System (PMS)

RASG PMS is an efficient multi-user desktop solution designed to ensure most responsive and economical support to the organizations seeking efficiency in managing their payroll.

Modules

The PMS is divided into several modules. They include:-

- Comprehensive Employee Profiling
- Leave Processing
- Daily Wages Maintenance
- Loans Facility Management
- Deduction/Allowances Management
- Tax Management
- User Security Management
- Effective reports to cover Employee Profile and Monthly Payroll (See Report Menu, while touring the System)

Major Benefits:

- It is open and flexible, supporting multiple applications and databases
- Reduces the number of errors that occur in manual processing
- Capable of automated accounting entries in the General Ledger and takes sufficient load from the Accounts Department
- Flexible tax calculation mechanism
- Provides comprehensive reporting for quick disbursement of monthly Payroll



RASG Consulting (Pvt.) Ltd.

TAKE A TOUR OF RASG - PMS



RIAZ AHMAD, SAQIB, GOHAR & CO

General Ledger General Information Payroll SCM Electric Billing Water Billing Ground Rent Exit

Maintenance/Setup

- Person Types _Others
- Defien Pay Structures
- Employee Core Master Setup**
- Defien Grade Related Information
- Employee Database Management
- Employee Integration Setup
- Transactional
- Process

Employee Category/Jobs

- Employee Type
- Employee Designation/Positions
- Define Primary Position Reporting Hierarchy
- Define Regions
- Define Locations
- Define Departments
- Define Educations

Define Employee

- Define Employee Address
- Define Employee Detail S
- Define Employee Education
- Define Employee Skills
- Define Employee Experie
- Define Employee Referen
- Define Employee Resign S

Employee Integration Setup

RASG CONSULTING
 5-Naseem, C.H.S, Major Nazir Bhatti Road,
 Off: Shaheed-e-Millat Road,
 Karachi
 Tel: (92-21) 4945427, 4946112, 4931736 Fax (92-21) 4932629
 www.rasgco.com
 Email: rasgkhi@rasgco.com

Office Location in Pakistan
 We have Regional Officers at Lahore & Faisalabad, Rawalpindi

Copyright 2005 by RASG All rights reserved.

20-Nov-2007 - 04:29 PM User : demo System : anis Zone : HITE frmPR050

Start D:\... SQ... Pay... RIA... D:\... Doc... EN 4:29



RIAZ AHMAD, SAQIB, GOHAR & CO

General Ledger General Information **Payroll** SCM Electric Billing Water Billing Ground Rent Exit

Maintenance/Setup

- Person Types _Others
- Defien Pay Structures
- Employee Core Master Setup
- Defien Grade Related Information
- Employee Database Management**
- Employee Integration Setup
- Transactional
- Process

Define Employee

- Define Employee Address
- Define Employee Detail Setup
- Define Employee Education
- Define Employee Skills
- Define Employee Experience History
- Define Employee References
- Define Employee Resign Status

Employee Database Management

- Define Employee
- Define Employee Address
- Define Employee Detail Setup
- Define Employee Education
- Define Employee Skills
- Define Employee Experience History
- Define Employee References
- Define Employee Resign Status

RASG CONSULTING
 5-Naseem, C.H.S, Major Nazir Bhatti Road,
 Off: Shaheed-e-Millat Road,
 Karachi
 Tel: (92-21) 4945427, 4946112, 4931736 Fax (92-21) 4932629
 www.rasgco.com
 Email: rasgkhi@rasgco.com

Office Location in Pakistan
 We have Regional Officers at Lahore & Faisalabad, Rawalpindi

Copyright 2005 by RASG. All rights reserved.

20-Nov-2007 - 04:31 PM User : demo System : anis Zone : HITE frmPR050



The screenshot displays the RASG software interface with the following elements:

- Menu Bar:** General Ledger, General Information, Payroll, SCM, Electric Billing, Water Billing, Ground Rent, Exit.
- Payroll Menu:**
 - Maintenance/Setup
 - Person Types_Others
 - Defien Pay Structures
 - Employee Core Master Setup
 - Defien Grade Related Information
 - Employee Database Management
 - Employee Integration Setup
 - Transactional
 - Process
 - Reports
 - Define Monthly Attendance_Leave
 - Salary Increment
 - Employee Wise Fixed Allowances
 - Employee Wise Fixed Deduction
 - Employees Wise Detail Allowances
 - Employees Wise Detail Deduction
 - Leave without Pay
 - Daily Wages Salary
- Left Panel:**
 - Database Management
 - Integration Setup
 - Transactional
 - Person Types & Others
 - Defien Pay Structure
 - Employee Core Mas
 - Defien Grade Relate
 - Employee Database
 - Define Employ
 - Define Employ
 - Define Employ
 - Define Employ
 - Define Employ
 - Define Employee Experienc
 - Define Employee Reference
 - Define Employee Resign Sta
 - Employee Integration Setup
 - Payroll Reports
- Taskbar:**
 - System: anis
 - User: demo
 - Zone: HITE
 - Time: 20-Nov-2007 - 04:32 PM
 - Taskbar icons: Start, Internet Explorer, Outlook, RASG, D:\..., SQ..., Me..., D..., Doc..., EN, 4:32

RASG CONSULTING

5-Naseem, C.H.S, Major Nazir Bhatti Road,
 Off: Shaheed-e-Millat Road,
 Karachi

Tel: (92-21) 4945427, 4946112, 4931736 Fax (92-21) 4932629
 www.rasgco.com

Email: rasgkhi@rasgco.com

Office Location in Pakistan

We have Regional Officers at Lahore & Faisalabad, Rawalpindi

 Copyright 2005 by RASG. All rights reserved. 

RIAZ AHMAD, SAQIB, GOHAR & CO

General Ledger General Information Payroll SCM Electric Billing Water Billing Ground Rent Exit

Maintenance/Setup

- Person Types_Others
- Defien Pay Structures
- Employee Core Master Setup
- Defien Grade Related Information
- Employee Database Management
- Employee Integration Setup
- Payroll Reports

Maintenance/Setup Reports

- Define Monthly Attendance_Leave
- Salary Increment
- Earning Statement
- Deduction Statement
- Employee Pay Slip
- Monthly Salary Statement
- Leave without Pay Statement
- Daily Wages Salary Statement
- Monthly Salay Statement For Bank
- Detail salary reports of employee

5-Nase

Tel: (92-21) 49... 4932629

www.rasgco.com

Email: rasgkhi@rasgco.com

Office Location in Pakistan

We have Regional Officers at Lahore & Faisalabad, Rawalpindi

Copyright 2005 by RASG. All rights reserved.

20-Nov-2007 - 04:27 PM User : demo System : anis Zone : HITE frmPR050

Start | D:\... | SQL... | Sal... | RIA... | D:\... | Doc... | 4:27

Define Employee Detail - Paint

File Edit View Image Colors Help

RIAZ AHMAD, SAQIB, GOHAR & CO

General Ledger General Information Payroll SCM Electric Billing Water Billing Ground Rent Exit

Define Employee Detail Setup

Employee ID: 02001 | KAMRAN KHAN (Accounts Department) | Emp Type: 01 | Staff

Date of Birth: 15-Jan-1975 | Basic salary: 5,000.00 | Religion: 01 | Islam

House Rent: 2,000.00 | Conveyance: 1,500.00 | Language: 01 | English

Designation: 01 | Manager | NTN: | Date of Join: |

Grade: 01 | Grade - 1 | SSN: | Date of Confirm: |

PayScale: 02 | 5001-10000 | EOBI No: | Leaving Date: |

Shift: 01 | Morning | SESSINo: | PFI: 0.00

Emp Category: 01 | Permanent | PFN: | PF: 0.00

Employee ID	Date of Birth	Basic Salary	House Rent	Conveyance	Designation ID	Grade ID	Pay Scale ID	Shift I
02001	15-Jan-1975	5000.00	2000.00	1500.00	01	01	02	01

20-Nov-2007 - 04:01 PM | User : demo | System : anis | Zone : HITE | frmPR027

Start | D:\So... | RIAZ ... | SQL S... | Defin... | Docu... | 4:01 PM

For Help, click Help Topics on the Help Menu. | 799,156

RELigion SEtup | 1,407 KB Bitmap Image | 11/20/2007 3:40 PM

Type: Bitmap Image Size: 1.37 MB | 1.37 MB | My Computer

Define Employee Address - Paint

File Edit View Image Colors Help

RIAZ AHMAD, SAQIB, GOHAR & CO

General Ledger General Information Payroll SCM Electric Billing Water Billing Ground Rent Exit

Define Employee Address

Employee ID: 02001 KAMRAN KHAN (Accounts Department)

Permanent Address: H No 4 Street No 52 Modol Colony Malir, Karachi

Previous address: .H No 4 Street No 52 Modol Colony Malir, Karachi

Current Address: H No 4 Street No 52 Modol Colony Malir, Karachi

City: 01 Karachi Phone No: 021-8546921

State: 01 Sindh Fax No:

Country: 162 PAKISTAN Cell No: 03002547863

Postal Code: Email: kamran@rasgco.com

WWW: www.rasgco.com

Employee ID	Permanent Address	Previous Address	Current Address
02001	H No 4 Street No 52 Modol Colony Malir, Ka	H No 4 Street No 52 Modol Colony	H No 4 Street No 52 Modol Colony Malir

20-Nov-2007 - 04:00 PM User: demo System: anis Zone: HITE frmPR026

Start D:\So... RIAZ ... SQL S... Defini... Docu... 4:00 PM

For Help, click Help Topics on the Help Menu. 269,91

System Parameter 1,407 KB Bitmap Image 11/20/2007 3:28 PM

Type: Bitmap Image Size: 1.37 MB 1.37 MB My Computer

Define Employee Education - Paint

File Edit View Image Colors Help

RIAZ AHMAD, SAQIB, GOHAR & CO

General Ledger General Information Payroll SCM Electric Billing Water Billing Ground Rent Exit

Define Employee Education

ID: 01

Employee ID: 02001 KAMRAN KHAN (Manager) (Accounts Department)

Education ID: 03 Graduation

Institution: Karachi Univers

Passing Year: 1998-2000 Grade/ Division/ GPA: A-1

Employee ID	Education ID	Institution	Passing Year	Grade/ Div/ E
02001	03	Karachi Univers	1998-2000	A-1

20-Nov-2007 - 04:03 PM User: demo System: anis Zone: HITE frmPR028

Start D:\So... RIAZ ... SQL S... Defin... Docu... 4:03 PM

For Help, click Help Topics on the Help Menu. 261,192

REligion SEtup 1,407 KB Bitmap Image 11/20/2007 3:40 PM

Type: Bitmap Image Size: 1.37 MB 1.37 MB My Computer

Define Employee Experience - Paint

File Edit View Image Colors Help

RIAZ AHMAD, SAQIB, GOHAR & CO

General Ledger General Information Payroll SCM Electric Billing Water Billing Ground Rent Exit

Define Employee Experience History

ID: 01

Employee ID: 02001 KAMRAN KHAN (Manager) (Accounts Department)

Company: Habib Bank Ltd Saddar Branch

Designation: Accountant Period From: 01-Dec-2000 Period To: 15-Aug-2006

Job Description: Manage All Account Of Client, Manage Filing System

Leaving Cause: For Better Opportunity

Employee ID	Company	Designation	Period From	Period To
02001	Habib Bank Ltd Saddar Branch	Accountant	01-Dec-2000	15-Aug-2006

20-Nov-2007 - 04:06 PM User: demo System: anis Zone: HITE frmPR030

Start D:\So... RIAZ ... SQL S... Defin... Docu... 4:06 PM

For Help, click Help Topics on the Help Menu. 278,210

REligion SEtup 1,407 KB Bitmap Image 11/20/2007 3:40 PM

Type: Bitmap Image Size: 1.37 MB 1.37 MB My Computer

Define Employee Skill - Paint

File Edit View Image Colors Help

RIAZ AHMAD, SAQIB, GOHAR & CO

General Ledger General Information Payroll SCM Electric Billing Water Billing Ground Rent Exit

Define Employee Skills

ID: 01

Employee ID: 02001 | KAMRAN KHAN (Manager) (Accounts Department)

Primary: Working on Peach Tree

Secondary: Manage Filing System

Others:

Employee ID	Primary	Secondary
02001	Working on Peach Tree	Manage Filing System

20-Nov-2007 - 04:04 PM | User: demo | System: anis | Zone: HITE | frmPR029

Start | D:\So... | RIAZ ... | SQL S... | Defin... | Docu... | 4:04 PM

For Help, click Help Topics on the Help Menu. | 478,539

System Parameter | 1,407 KB Bitmap Image | 11/20/2007 3:28 PM

Type: Bitmap Image Size: 1.37 MB | 1.37 MB | My Computer

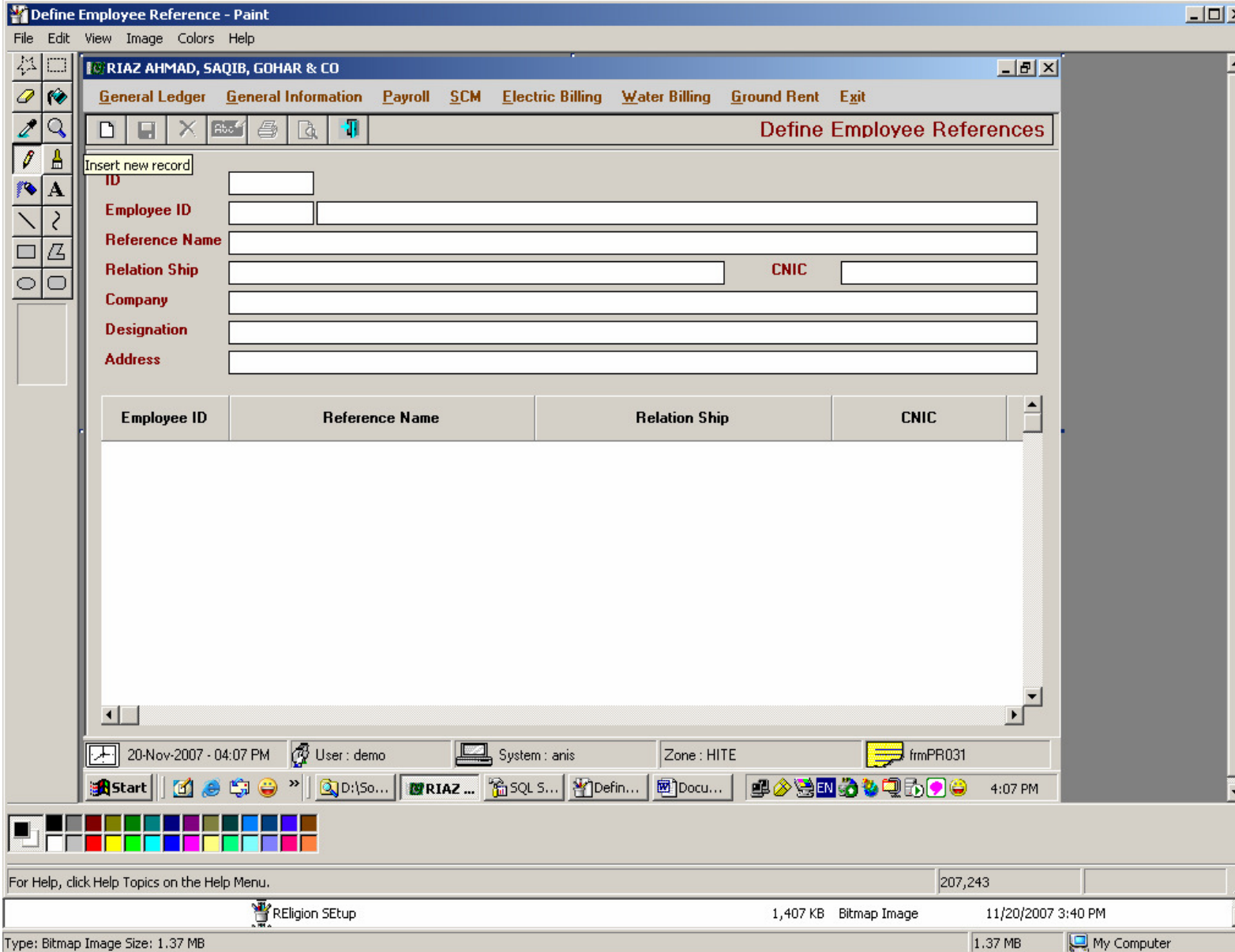

The screenshot shows a software application window titled "Define Employee Reference - Paint". The window has a menu bar (File, Edit, View, Image, Colors, Help) and a toolbar with various icons. Below the toolbar is a navigation menu with options: General Ledger, General Information, Payroll, SCM, Electric Billing, Water Billing, Ground Rent, and Exit. The main area is titled "Define Employee References" and contains a form with the following fields:

- Insert new record (checkbox)
- ID (text box)
- Employee ID (text box)
- Reference Name (text box)
- Relation Ship (text box)
- Company (text box)
- Designation (text box)
- Address (text box)
- CNIC (text box)

Below the form is a table with the following columns: Employee ID, Reference Name, Relation Ship, and CNIC. The table is currently empty.

At the bottom of the application window, there is a status bar showing: 20-Nov-2007 - 04:07 PM, User: demo, System: anis, Zone: HITE, and frmPR031. The Windows taskbar is visible at the bottom, showing the Start button, several open applications (D:\So..., RIAZ..., SQL S..., Defin..., Docu...), and the system clock (4:07 PM).

Below the application window, there is a color palette and a help message: "For Help, click Help Topics on the Help Menu." Below that, there is a file information bar showing "REligion SEtup" (1,407 KB, Bitmap Image, 11/20/2007 3:40 PM) and "My Computer" (1.37 MB).

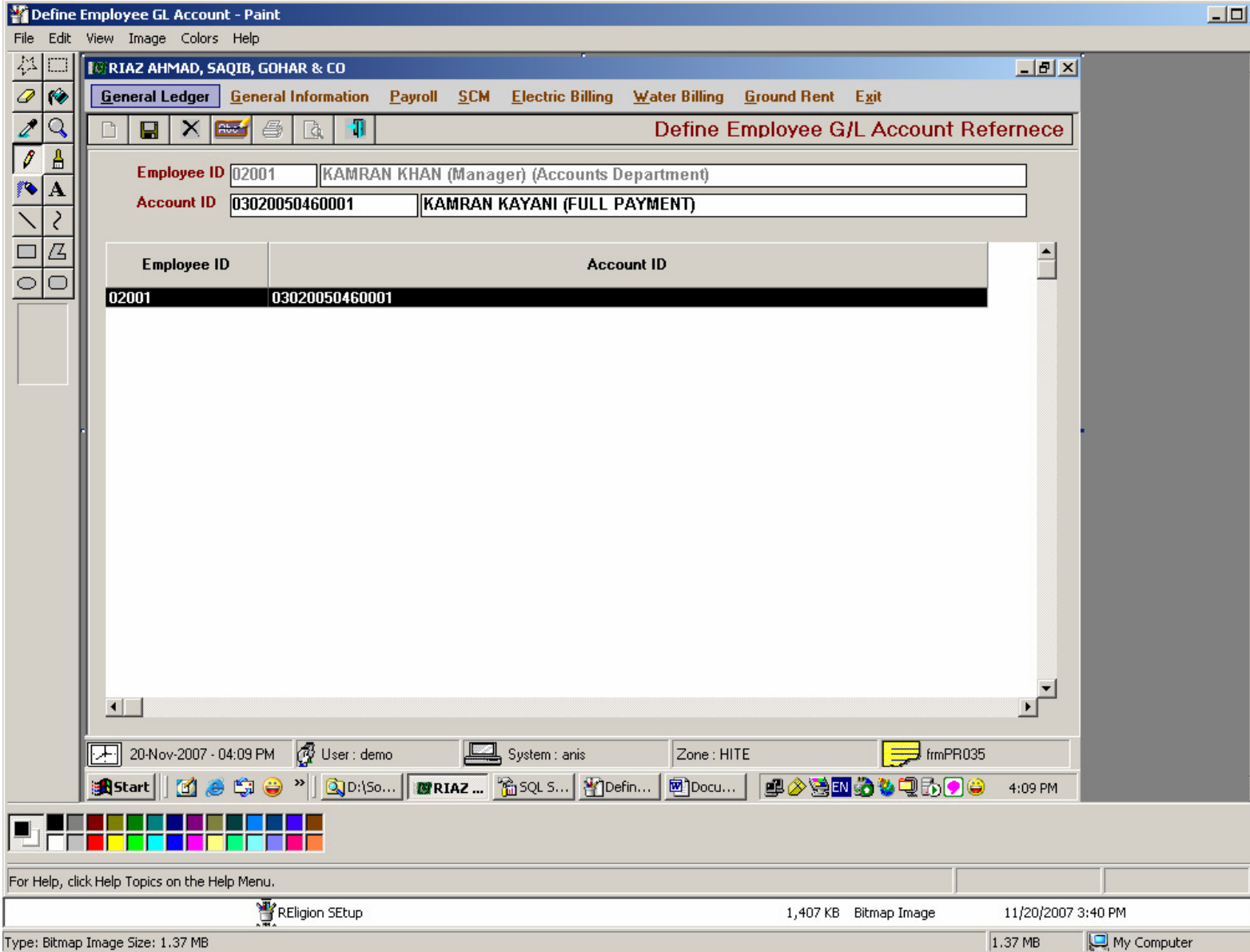

Define Employee GL Account - Paint

File Edit View Image Colors Help

RIAZ AHMAD, SAQIB, GOHAR & CO

General Ledger General Information Payroll SCM Electric Billing Water Billing Ground Rent Exit

Define Employee G/L Account Reference

Employee ID 02001 KAMRAN KHAN (Manager) (Accounts Department)

Account ID 03020050460001 KAMRAN KAYANI (FULL PAYMENT)

Employee ID	Account ID
02001	03020050460001

20-Nov-2007 - 04:09 PM User : demo System : aris Zone : HITE frmPR035

Start D:\So... RIAZ ... SQL S... Defin... Docu... 4:09 PM

For Help, click Help Topics on the Help Menu.

REligion SEtup 1,407 KB Bitmap Image 11/20/2007 3:40 PM

Type: Bitmap Image Size: 1.37 MB 1.37 MB My Computer

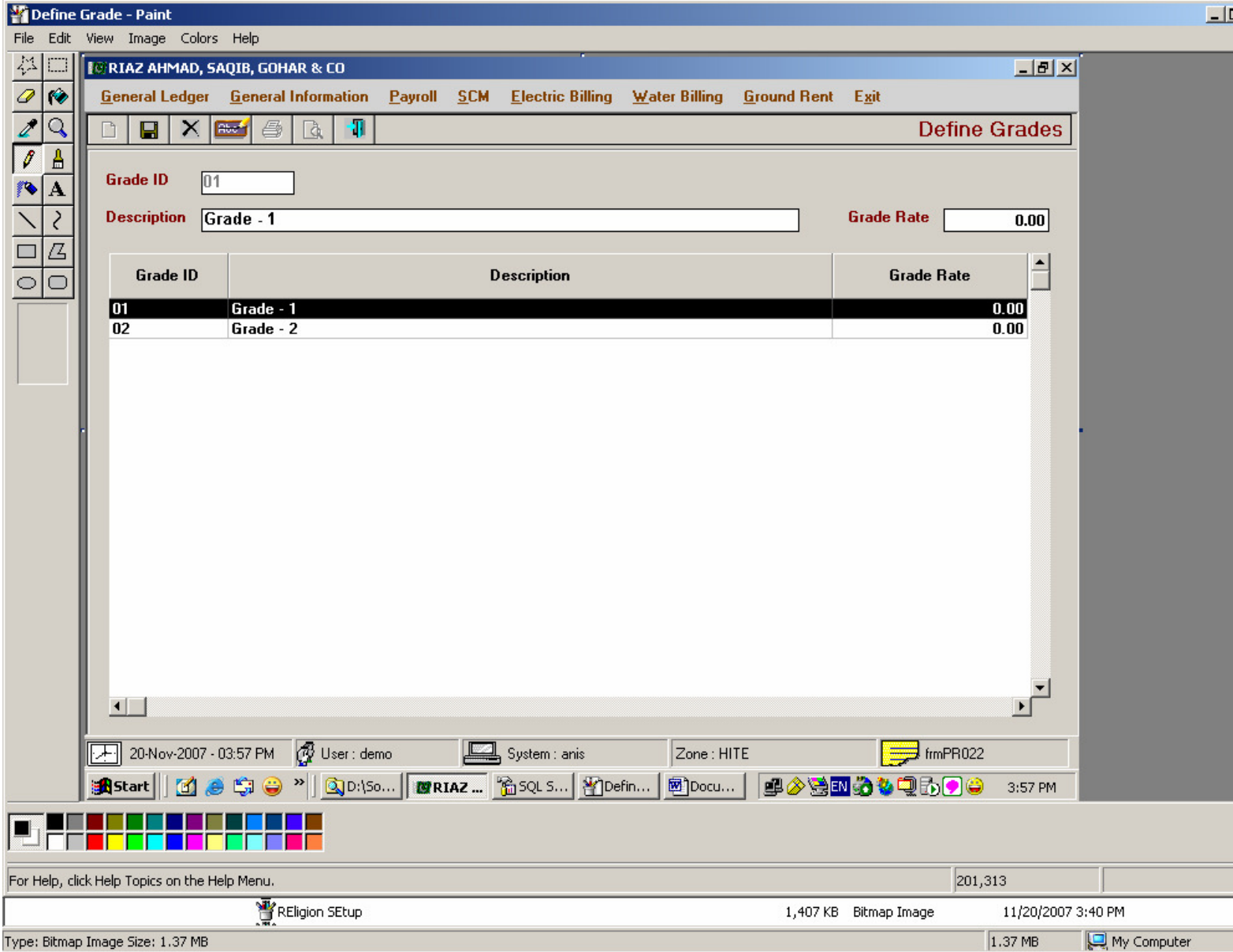

Define Grades

Grade ID: 01
 Description: Grade - 1
 Grade Rate: 0.00

Grade ID	Description	Grade Rate
01	Grade - 1	0.00
02	Grade - 2	0.00

20-Nov-2007 - 03:57 PM | User: demo | System: anis | Zone: HITE | frmPR022

For Help, click Help Topics on the Help Menu. | 201,313

REligion SEtup | 1,407 KB Bitmap Image | 11/20/2007 3:40 PM

Type: Bitmap Image Size: 1.37 MB | 1.37 MB | My Computer

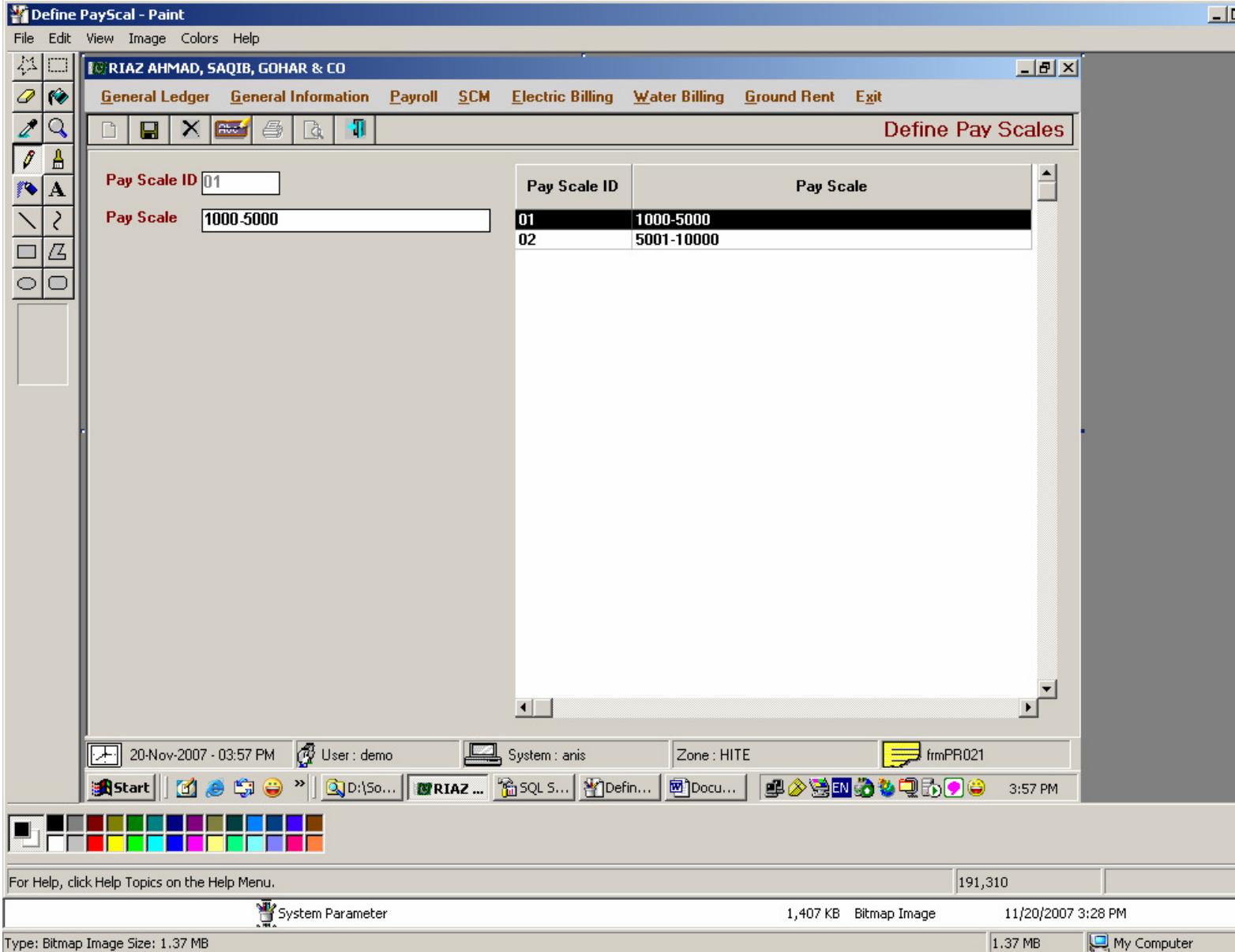

Define PayScales - Paint

File Edit View Image Colors Help

RIAZ AHMAD, SAQIB, GOHAR & CO

General Ledger General Information Payroll SCM Electric Billing Water Billing Ground Rent Exit

Define Pay Scales

Pay Scale ID: 01

Pay Scale: 1000-5000

Pay Scale ID	Pay Scale
01	1000-5000
02	5001-10000

20-Nov-2007 - 03:57 PM User: demo System: anis Zone: HITE frmPR021

Start D:\So... RIAZ ... SQL S... Defini... Docu... 3:57 PM

For Help, click Help Topics on the Help Menu. 191,310

System Parameter 1,407 KB Bitmap Image 11/20/2007 3:28 PM

Type: Bitmap Image Size: 1.37 MB 1.37 MB My Computer

Define Allow - Paint

File Edit View Image Colors Help

RIAZ AHMAD, SAQIB, GOHAR & CO

General Ledger General Information Payroll SCM Electric Billing Water Billing Ground Rent Exit

Define Allowances

Earning ID: 01
 Description: Basic Pay
 Short Name: Basic Rate: 0
 Allow For Grade:
 Ref Order No: 32140
 Account ID: 04010010050023 BASIC PAY(EMPLOYEES)

Sanctioned By: Mr. Ameer
 WEF:
 Effective Up To: 01-Mar-2010
 Remarks:
 Taxable: Active:

Earning ID	Description	Short Name	Rate	Allow For Grade	Ref Order No	Sanctioned By
01	Basic Pay	Basic	0		32140	Mr. Ameer

20-Nov-2007 - 03:46 PM User: demo System: anis Zone: HITE frmPR008

Start D:\So... RIAZ ... SQL S... Defin... Docu... 3:46 PM

For Help, click Help Topics on the Help Menu.

REligion SEtup 1,407 KB Bitmap Image 11/20/2007 3:40 PM

Type: Bitmap Image Size: 1.37 MB 1.37 MB My Computer

Define Deduction - Paint

File Edit View Image Colors Help

RIAZ AHMAD, SAQIB, GOHAR & CO

General Ledger General Information Payroll SCM Electric Billing Water Billing Ground Rent Exit

Define Deductions

Deduction ID: 01
 Description: A.D.P Loan
 Short Name: Loan Active
 Account ID: 0301001 A.D.P LOAN FOR HITE

Deduction ID	Description	Short Name	Active	Account ID
01	A.D.P Loan	Loan	Y	0301001

20-Nov-2007 - 03:46 PM User: demo System: anis Zone: HITE frmPR009

Start D:\So... RIAZ ... SQL S... Defin... Docu... 3:46 PM

For Help, click Help Topics on the Help Menu. 462,283

REligion SEtup 1,407 KB Bitmap Image 11/20/2007 3:40 PM

Type: Bitmap Image Size: 1.37 MB 1.37 MB My Computer

Define Monthly Attendance - Paint

File Edit View Image Colors Help

RIAZ AHMAD, SAQIB, GOHAR & CO

General Ledger General Information Payroll SCM Electric Billing Water Billing Ground Rent Exit

Define Monthly Attendance Leave

Employee ID: 02001 | KAMRAN KHAN (Manager) (Accounts Department)

Attendance Date: 01-Oct-2007 | Attendance: 28 | Sick Leave: 2 | Casual Leave: 0

Earn Leave: 0 | Annual Leave: 0 | Leave Without Pay: 0 | Absent: 0

Remarks:

Employee ID	Attendance Date	Attendance	Sick Leave	Casual Leave	Earn Leave	Annual Leave	Leave Without Pay	Absent
02001	01-Oct-2007	28	2	0	0	0	0	0

20-Nov-2007 - 04:10 PM | User: demo | System: anis | Zone: HITE | frmPR036

Start | D:\So... | RIAZ ... | SQL S... | Defini... | Docu... | 4:10 PM

For Help, click Help Topics on the Help Menu. | 553,239

System Parameter | 1,407 KB Bitmap Image | 11/20/2007 3:28 PM

Type: Bitmap Image Size: 1.37 MB | 1.37 MB | My Computer

Employee Leave Without pay - Paint

File Edit View Image Colors Help

RIAZ AHMAD, SAQIB, GOHAR & CO

General Ledger General Information Payroll SCM Electric Billing Water Billing Ground Rent Exit

Leave without Pay

Employee ID: 02001 | KAMRAN KHAN (Manager) (Accounts Department)

Date: 01-Nov-2007 | Month: November | LWP Days: 2 | Amount: 774.19

Remarks: Leave With Pay

Employee ID	Date	Month	LWPDays	Amount	Remarks
02001	01-Nov-2007	2007-11	2	774.19	Leave With Pay

20-Nov-2007 - 04:20 PM | User: demo | System: anis | Zone: HITE | frmPR048

Start | D:\Sourc... | SQL Serv... | Employee... | RIAZ AH... | 4:20 PM

For Help, click Help Topics on the Help Menu. | 568,249

System Parameter | 1,407 KB Bitmap Image | 11/20/2007 3:28 PM

Type: Bitmap Image Size: 1.37 MB | 1.37 MB | My Computer

Employee Daily Wages - Paint

File Edit View Image Colors Help

RIAZ AHMAD, SAQIB, GOHAR & CO

General Ledger General Information Payroll SCM Electric Billing Water Billing Ground Rent Exit

Daily Wages Salary

Employee ID: 02001 | KAMRAN KHAN (Manager) (Accounts Department)

Date: 01-Feb-2007 | Month: February | No of Days: 25 | Rate/Day: 300 | Amount: 7,500.00

Remarks:

Employee ID	Date	Month	No Of Days	Rate/Day	Amount	Remarks
02001	01-Feb-2007	2007-02	25	300	7500	

20-Nov-2007 - 04:21 PM | User: demo | System: anis | Zone: HITE | frmPR049

Start | D:\Sourc... | SQL Serv... | Employee... | RIAZ AH... | 4:21 PM

For Help, click Help Topics on the Help Menu. | 230,398

System Parameter | 1,407 KB | Bitmap Image | 11/20/2007 3:28 PM

Type: Bitmap Image Size: 1.37 MB | 1.37 MB | My Computer

Employee Detail Allow - Paint

File Edit View Image Colors Help

RIAZ AHMAD, SAQIB, GOHAR & CO

General Ledger General Information Payroll SCM Electric Billing Water Billing Ground Rent Exit

Periodic Employees Wise Detail Allowances

Employee ID: 02001 KAMRAN KHAN (Manager) (Accounts Department)

Earning ID: 04 Medical All

Date: 20-Nov-2007 Opening: 0.00 Amount: 15,000.00 Net Amount: 15,000.00

Total Instalment: 1 Monthly Instal...: 15,000.00 Remain Instalment: 1 Allowance Mode:

Remarks:

Employee ID	Earning ID	Date	Opening	Amount	Total Instalment	Remaining installment	Allowance Mode
02001	04	20-Nov-2007	0.00	15000.00	1	1	N

20-Nov-2007 - 04:15 PM User: demo System: anis Zone: HITE frmPR044

Start D:\So... RIAZ ... SQL S... Emplo... Docu... 4:15 PM

For Help, click Help Topics on the Help Menu. 686,431

System Parameter 1,407 KB Bitmap Image 11/20/2007 3:28 PM

Type: Bitmap Image Size: 1.37 MB 1.37 MB My Computer

Employee Detail Deduction - Paint

File Edit View Image Colors Help

RIAZ AHMAD, SAQIB, GOHAR & CO

General Ledger General Information Payroll SCM Electric Billing Water Billing Ground Rent Exit

Employees Wise Detail Deduction

Employee ID: 02001 KAMRAN KHAN (Manager) (Accounts Department)

Deduction ID: 03 Car Loan

Date: 20-Nov-2007

Opening: 0.00 Amount: 500,000.00

Markup: 15 Markup Amount: 75,000.00 Adjustment: 0.00

Cash Amount: 0.00 Net Amount: 575,000.00 Total Installment: 50

Remaining Install: 50 Allowance Mode: Monthly Installment: 11,500.00

Remarks: Car Loan Paid

Employee ID	Deduction ID	Date	Opening	Amount	Markup	Adjustment	CashAmount	Total Installment	R in
02001	03	20-Nov-2007	0.00	500000.00	15	0.00	0.00	50	

20-Nov-2007 - 04:18 PM User: demo System: anis Zone: HITE frmPR045

Start D:\So... RIAZ ... SQL S... Emplo... Docu... 4:18 PM

For Help, click Help Topics on the Help Menu.

Tax Slab 1,407 KB Bitmap Image 11/20/2007 3:48 PM

Type: Bitmap Image Size: 1.37 MB 1.37 MB My Computer

Define Salary Increment - Paint

File Edit View Image Colors Help

RIAZ AHMAD, SAQIB, GOHAR & CO

General Ledger General Information Payroll SCM Electric Billing Water Billing Ground Rent Exit

Salary Increment

Employee ID: 02001 KAMRAN KHAN (Manager) (Accounts Department)

Increment Date: 15-Sep-2007 Last Basic Salary: 10,000.00 Increment: 12,000.00 New Basic Salary: 22,000.00

Employee ID	Increment Date	Last Basic Salary	Increment	New Basic Salary
02001	15-Sep-2007	10000.00	12000.00	22000.00

20-Nov-2007 - 04:11 PM User: demo System: anis Zone: HITE frmPR037

Start D:\So... RIAZ ... SQL S... Defini... Docu... 4:11 PM

For Help, click Help Topics on the Help Menu. 267,366

System Parameter 1,407 KB Bitmap Image 11/20/2007 3:28 PM

Type: Bitmap Image Size: 1.37 MB 1.37 MB My Computer

Tax Slab - Paint

File Edit View Image Colors Help

RIAZ AHMAD, SAQIB, GOHAR & CO

General Ledger General Information Payroll SCM Electric Billing Water Billing Ground Rent Exit

Tax Slab Setup Table

Slab ID: 2

Min Amount: 10,001.00

Max Amount: 20,000.00

Fixed: 1.50

Percent: 1.50

Slab ID	Min Amount	Max Amount	Fixed	Percent
1	0.00	10,000.00	0.00	0.00
2	10,001.00	20,000.00	1.50	1.50

20-Nov-2007 - 03:48 PM User: demo System: anis Zone: HITE frmPR010

Start D:\So... RIAZ ... SQL S... Defini... Docu... 3:48 PM

For Help, click Help Topics on the Help Menu. 302,501

Tax Slab 1,407 KB Bitmap Image 11/20/2007 3:48 PM

Type: Bitmap Image Size: 1.37 MB 1.37 MB My Computer

Employee Fixed Deduction - Paint

File Edit View Image Colors Help

RIAZ AHMAD, SAQIB, GOHAR & CO

General Ledger General Information Payroll SCM Electric Billing Water Billing Ground Rent Exit

Employee Wise Fixed Deduction

Employee ID 02001 KAMRAN KHAN (Manager) (Accounts Department)

Deduction ID 01 A.D.P Loan

Amount 500.00

Account ID

Employee ID	Deduction ID	Amount	AccountID
02001	01	500.00	

20-Nov-2007 - 04:12 PM User: demo System: anis Zone: HITE frmPR041

Start D:\So... RIAZ ... SQL S... Emplo... Docu... 4:12 PM

For Help, click Help Topics on the Help Menu. 238,458

Tax Slab 1,407 KB Bitmap Image 11/20/2007 3:48 PM

Type: Bitmap Image Size: 1.37 MB 1.37 MB My Computer

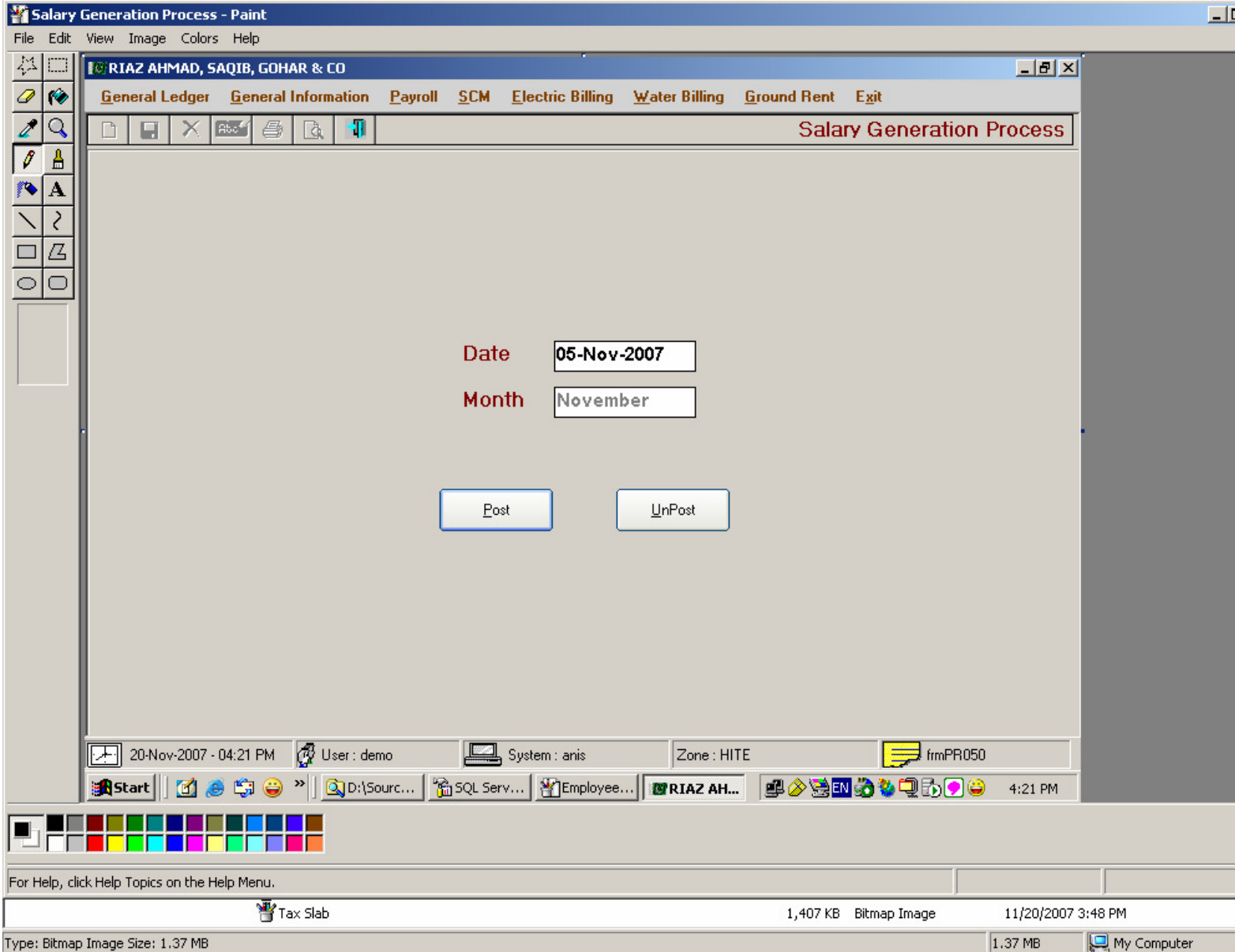

REFERENCES:

We are honored to implement RASG – PMS at:

- ✓ Ghotki Sugar Mills Ltd.
- ✓ Lasbela Industrial Estate Development Authority (LEIDA)
- ✓ Pakistan Industrial Development Corporation (P.I.D.C.)
- ✓ Rauf Apanel (Pvt.) Ltd. and
- ✓ Some more...

TECHNOLOGY:

Desktop Integrated Application with front-end is designed in MS Visual Basic 6.0 using latest techniques and controls for efficiency and back-end managed through SQL Server 2000 Database Management System.

VALUE FOR MONEY:

With extensive experience and business know-how, we believe to deliver cost-effective package enabling the organizations to attain both operational and financial efficiency. Our aim is to develop long-term business relationship with your esteemed organization and assuring you the best of our services.

Results

Assured

Growth for

Success

RASG Consulting (Pvt.) Ltd.

For queries, please contact us:

Tel. +9221-4945427, 4946112, 4931736

Fax +9221-4932629

E-mail: rsgkhi@rasgco.com